

DO NOT USE LAYOUT FOR FINAL TRUSS INSTALLATION

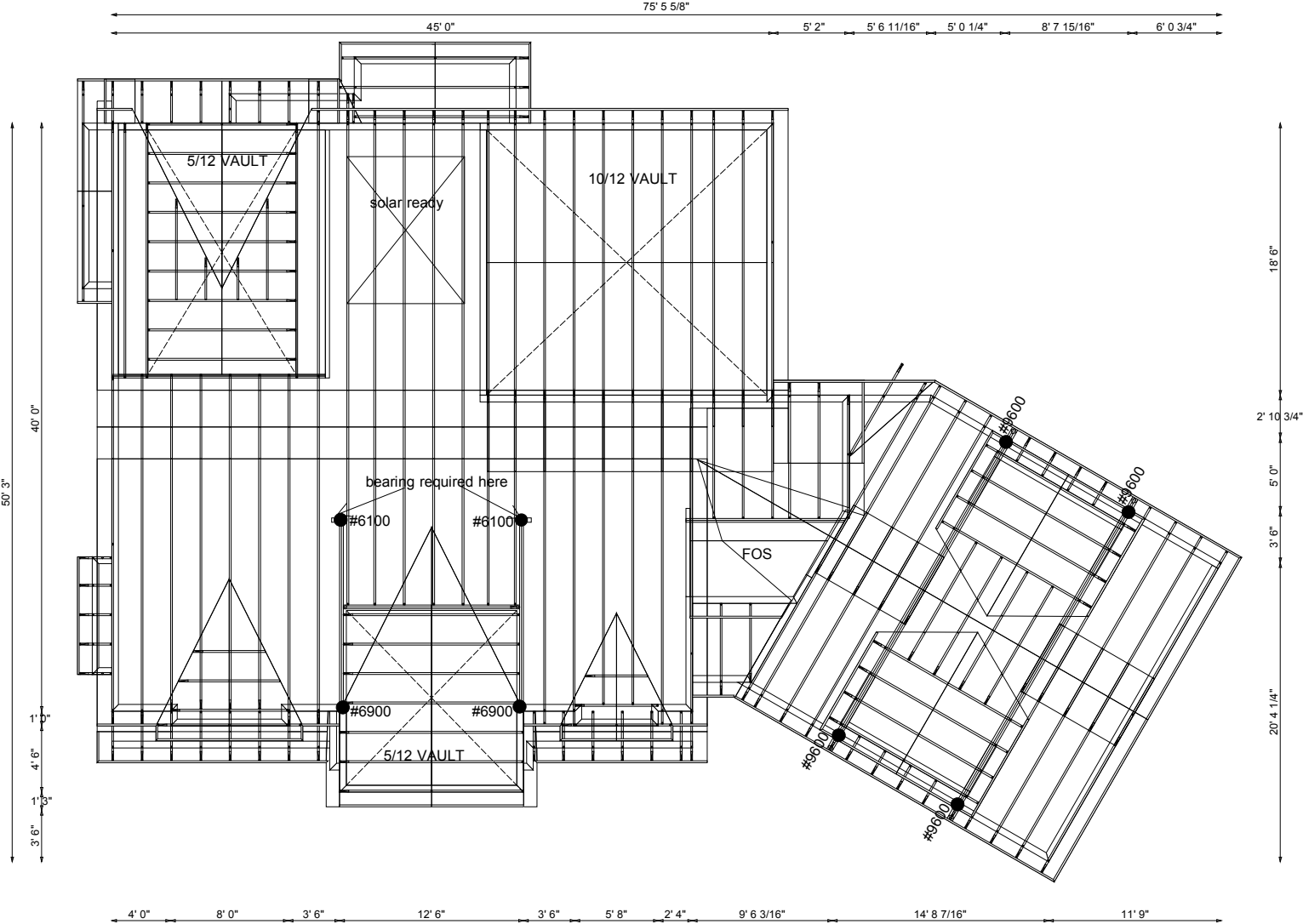

**ALL REACTIONS ARE UNFACTORED
REACTIONS LESS THAN 2000# NOT NOTED**

		<p>Specifications</p> <p>Load: 50.12 / 4.18 / 15 Roof: Asphalt Spacing: 24" O/H Length: Butt Cut: Various Bearing Size: 5.5 Slope: Various</p>	<p style="text-align: center;">HANGER SCHEDULE</p> <table border="1" style="width: 100%; border-collapse: collapse;"> <thead> <tr> <th style="text-align: left;">TYPE</th> <th style="text-align: left;">SYMBOL</th> <th style="text-align: left;">DESCRIPTION</th> </tr> </thead> <tbody> <tr> <td>LU24L</td> <td>A</td> <td>LIGHT JACK HANGER</td> </tr> <tr> <td>LU26L</td> <td>B</td> <td>LIGHT TRUSS HANGER</td> </tr> <tr> <td>LJS26DS</td> <td>C</td> <td>TYPICAL TRUSS HANGER</td> </tr> <tr> <td>HGUS26</td> <td>D</td> <td>HEAVY TRUSS HANGER</td> </tr> <tr> <td>HGUS28</td> <td>E</td> <td>HEAVY TRUSS HANGER</td> </tr> <tr> <td></td> <td>G</td> <td></td> </tr> <tr> <td></td> <td>H</td> <td></td> </tr> </tbody> </table>	TYPE	SYMBOL	DESCRIPTION	LU24L	A	LIGHT JACK HANGER	LU26L	B	LIGHT TRUSS HANGER	LJS26DS	C	TYPICAL TRUSS HANGER	HGUS26	D	HEAVY TRUSS HANGER	HGUS28	E	HEAVY TRUSS HANGER		G			H	
TYPE	SYMBOL	DESCRIPTION																									
LU24L	A	LIGHT JACK HANGER																									
LU26L	B	LIGHT TRUSS HANGER																									
LJS26DS	C	TYPICAL TRUSS HANGER																									
HGUS26	D	HEAVY TRUSS HANGER																									
HGUS28	E	HEAVY TRUSS HANGER																									
	G																										
	H																										